

Small House

Residential under 900 sq. ft.

SQFT Studio

Premier Building Systems
Becky Susan
1420 Washington Avenue
Puyallup, WA 98375
Phone: 800-275-7086
Email Address: info@premiersips.com
Website: www.premiersips.com



**Structural Insulated
Panel Association**

2019 Winner

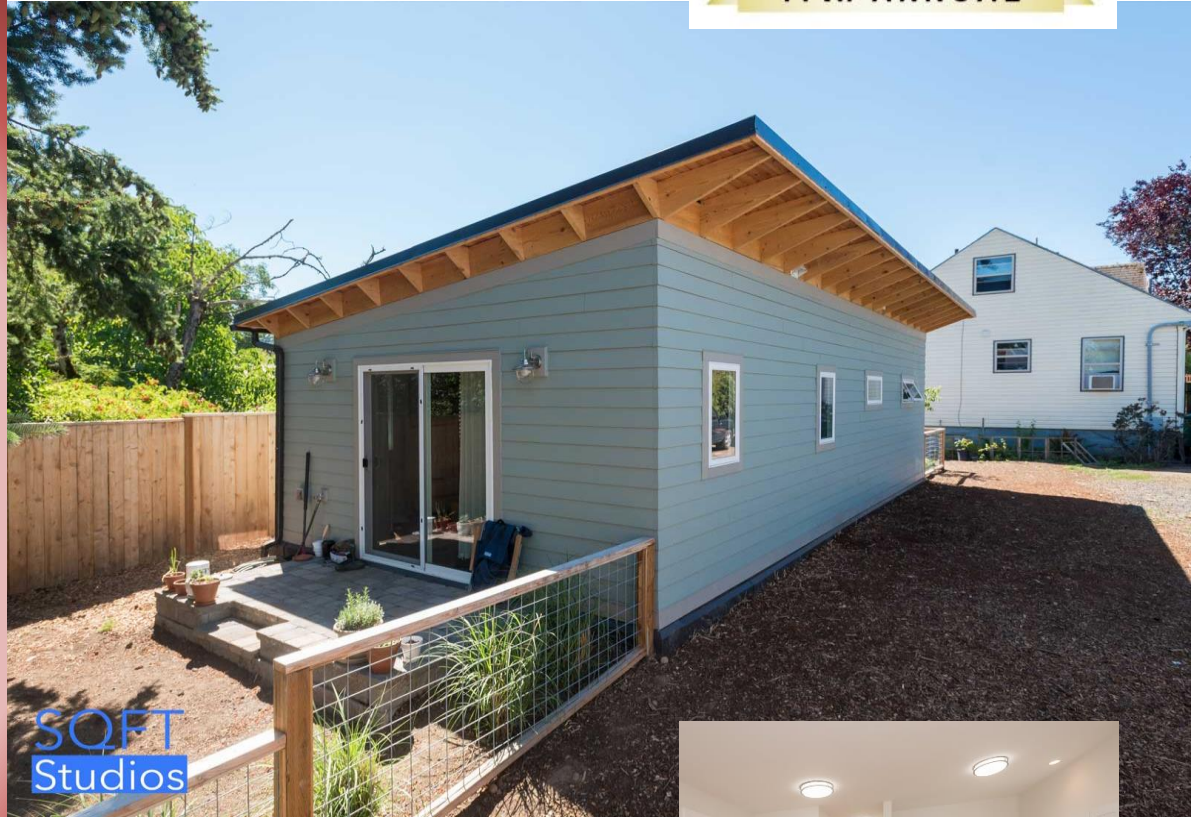

**Premier Building Systems
Becky Susan
SQFT Studio
Kerrville, TX**



Small House

Residential under 900 sq. ft.

SQFT Studio

SIP walls: 680 sf 6" panels
SIP floor: 320 sf of 8" panels
SIP roof: 480 sf of 10" panels



**Structural Insulated
Panel Association**

2019 Winner



Category:

Single Family 'Small House' under 900 sq. ft.

Project information:

SQFT Studios
Kerrville, TX 78028

Date Completed: January 2018

Dimensions of building: 16x24

Total sq. ft. of conditioned space: 384 sq. ft.

Built By:

SQFT Studios
Portland, OR 97760

Panels Manufactured By: Premier Building Systems

Designed By:

Premier Building Systems
1420 Washington Avenue
Puyallup, WA 98375

ADU's that were built on existing homeowners lots to house qualified homeless people like a mother with a child or children or other stringent criteria. ideal for generating income through long or short-term rental, living small, multi-generational living, and aging in place.

Considerations included; energy efficiency for long term operation, energy cost reduction, and speed of construction. Each ADU is Earth Advantage Certified: Platinum and boasts a full SIPS Envelope!

Small House

Residential under 900 sq. ft.

SQFT Studio



Small House

Residential under 900 sq. ft.

SQFT Studio



SQFT
Studios

Small House

Residential under 900 sq. ft.

SQFT Studio

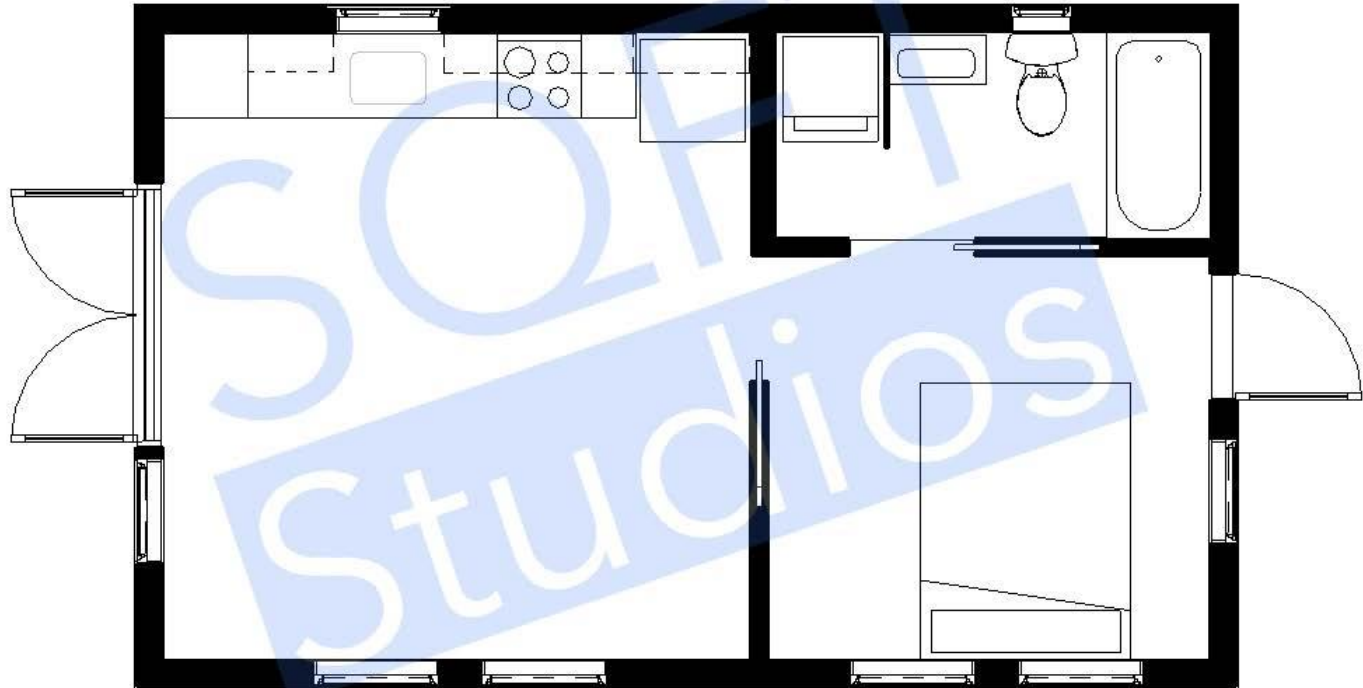

SQFT
Studios

1-BEDROOM ADU 16X26 416 SQFT